

Before you begin

- Please read the instructions for use in its entirety, prior to use.
- Cover your work space with a clean, disposable absorbent workspace cover.
- All components must be brought to room temperature (between 15-30 °C) prior to testing.

Preparation

- Test pouch (test device)
- Assay diluent
- Timer (not provided)
- Disposable gloves (not provided)
- Micropipette & disposable tip (not provided)

For more detailed instructions please refer to Instructions for use.

1 Check the expiration date.
If the device is expired, use another kit.

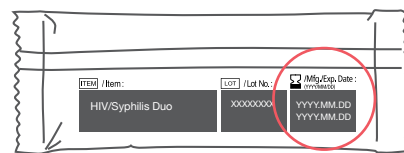

2 Put on disposable gloves.
Use new gloves for each patient.

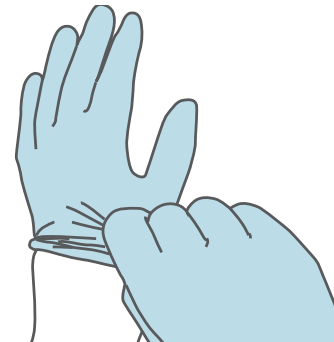

3 Open the test pouch and check the desiccant.
If the color is green, use another kit.
Write the patient's name on the test device.

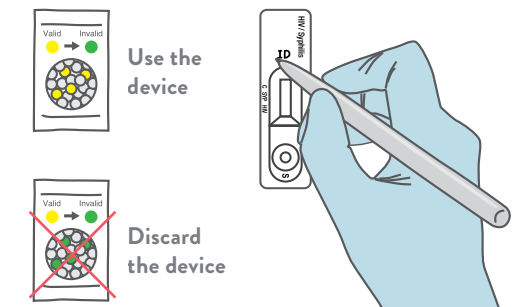

4 Use the micropipette to **collect specimen (10 µl).**



5 Add drawn specimen into the round specimen well (marked 'S').
Discard the used tip in the biohazard box after use.

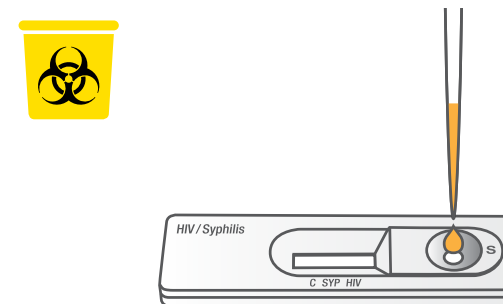

6 Add **3 drops** of assay diluent into the round specimen well (marked 'S').

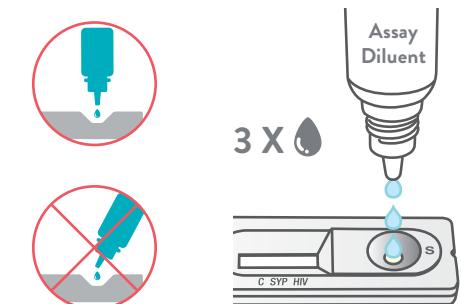

7 Read results between **15-20 minutes** after adding diluent.
Do not read after 20 minutes.
Reading outside of this time frame may provide false results.

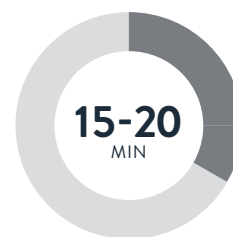

LINE	POSITIVE			NEGATIVE	INVALID
	HIV	Syphilis	HIV & Syphilis		
Control	+	+	+	+	
SYP		+	+		+
HIV	+		+		+

Caution: Visible test lines should be considered positive, even if faint.

The control line should appear for all results. If it does not appear, the result is considered invalid and the specimen should be retested using a new test kit.

FOR TECHNICAL SUPPORT PLEASE VISIT ABBOTT.COM/POCT

© 2019 Abbott. All rights reserved. All trademarks referenced are trademarks of either the Abbott group of companies or their respective owners. 120003431-03, 05/19